

Neurology Department

Neurology related diseases and disorders are commonly found in people. These diseases relate to the brain, spinal cord, nerves, muscles and neuromuscular junction.

Our neurology department deals with many neurological diseases/disorders which include headache, epilepsy, strokes, movement disorders, ataxia, paraplegia, neuropathies, myelopathies, myopathies, dementia and many more.

The department is handled by qualified and professional Neuro-Physician and a Consultant Neuro Surgeon.



Diagnostic Services

- EEG (Electroencephalography)
- EMG (Electromyography)
- NCS (Nerve Conduction Studies)
- Repetitive Nerve Stimulation

For patients of GBS, MS and Myasthenia Gravis plasma pheresis service is also available.

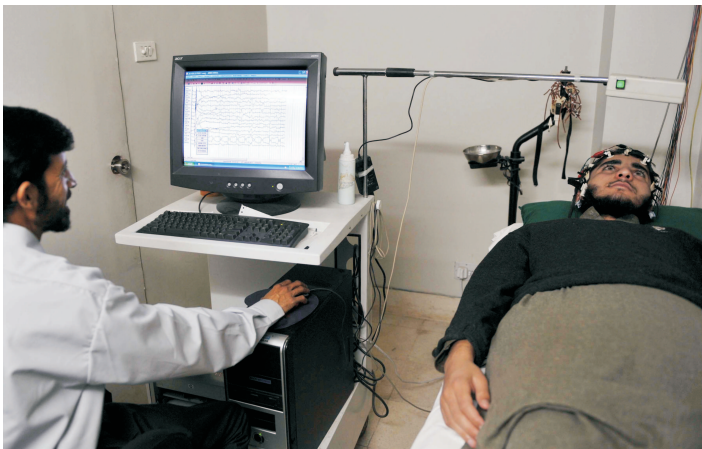

REHMAN MEDICAL INSTITUTE

5-B/2 Phase V, Hayatabad Peshawar.
Ph: +92-91-5825501-08, Fax:+92-91-5810055
UAN : 111-REH-MAN (734-626)
E-mail: info@rmi.com.pk
Website: www.rmi.com.pk

REHMAN MEDICAL INSTITUTE



Neurology



www.rmi.com.pk